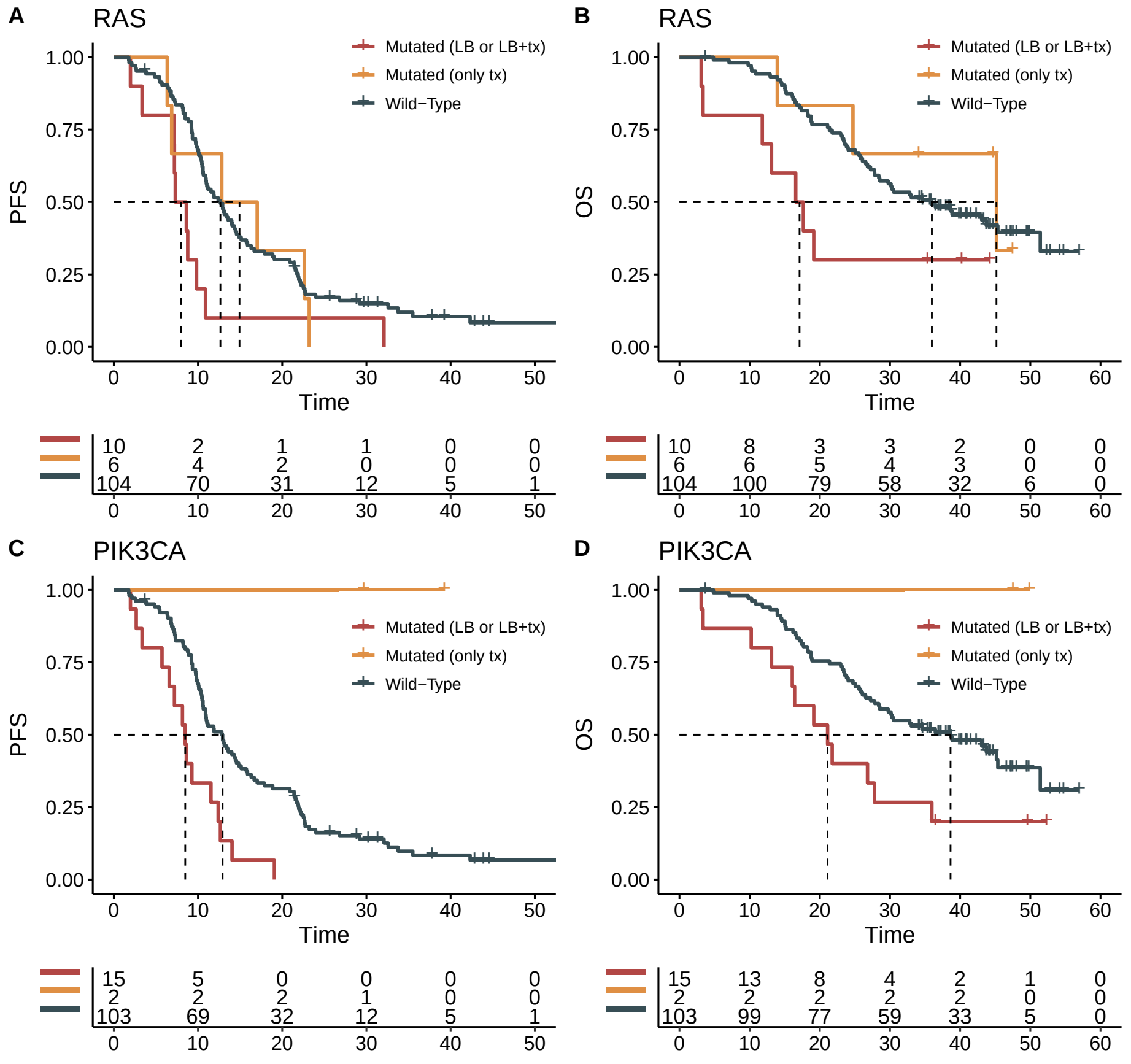
A
RAS
PFS
Time
Mutated (LB or LB+tx)
Mutated (only tx)
Wild−Type
1.00
0.75
0.50
0.25
0.00
0 10 20 30 40 50
10 2 1 1 0 0
6 4 2 0 0 0
104 70 31 12 5 1
B
RAS
OS
Time
0 10 20 30 40 50 60
10 8 3 3 2 0 0
6 6 5 4 3 0 0
104 100 79 58 32 6 0
C
PIK3CA
PFS
Time
15 5 0 0 0 0
2 2 2 1 0 0
103 69 32 12 5 1
D
PIK3CA
OS
Time
15 13 8 4 2 1 0
2 2 2 2 2 0 0
103 99 77 59 33 5 0